

MONTHLY MEMBERSHIP PROGRESS REPORT

LOCATION INDIA

District 3234H2

Results as of: 4/30/2023

Clubs			
RESULTS FOR 2022-2023			
QUARTER	NEW CLUB GOAL	NEW CLUBS	DROPPED CLUBS
JULY/AUG/SEPT	1	5	0
OCT/NOV/DEC	1	1	8
JAN/FEB/MAR	2	0	0
APR/MAY/JUNE	2	0	0

Members			
RESULTS FOR 2022-2023			
QUARTER	MEMBER GROWTH NET GOAL	MEMBER GROWTH ACTUAL	DROPPED MEMBERS ACTUAL (including transfers)
JULY/AUG/SEPT	75	299	47
OCT/NOV/DEC	75	57	295
JAN/FEB/MAR	75	120	16
APR/MAY/JUNE	75	37	7

GOALS AND ACTUAL NEW CLUBS CUMULATIVE

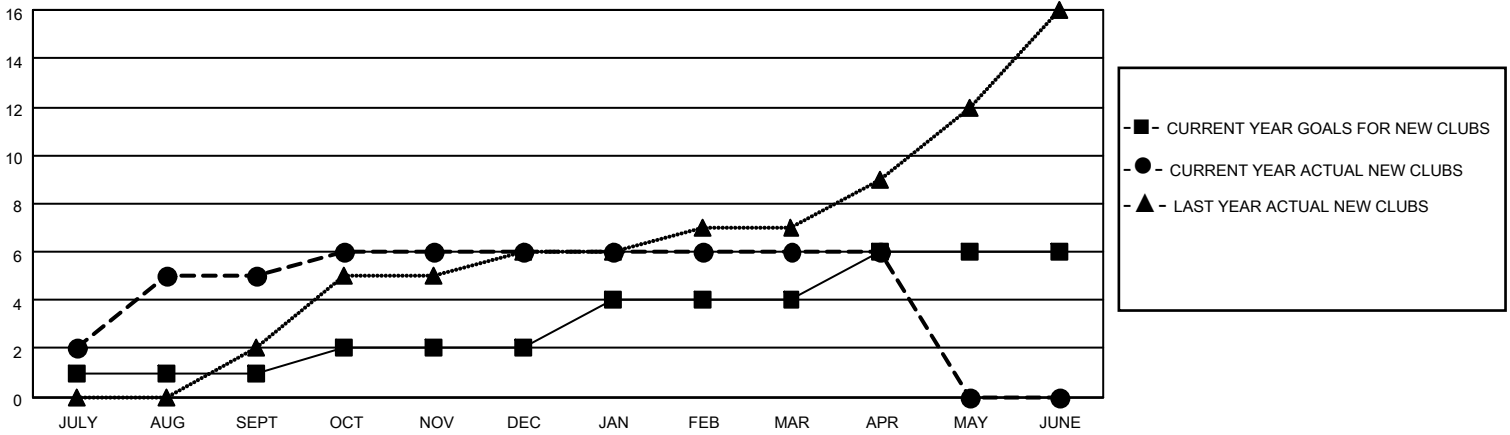

GOALS AND ACTUAL MEMBERS CUMULATIVE

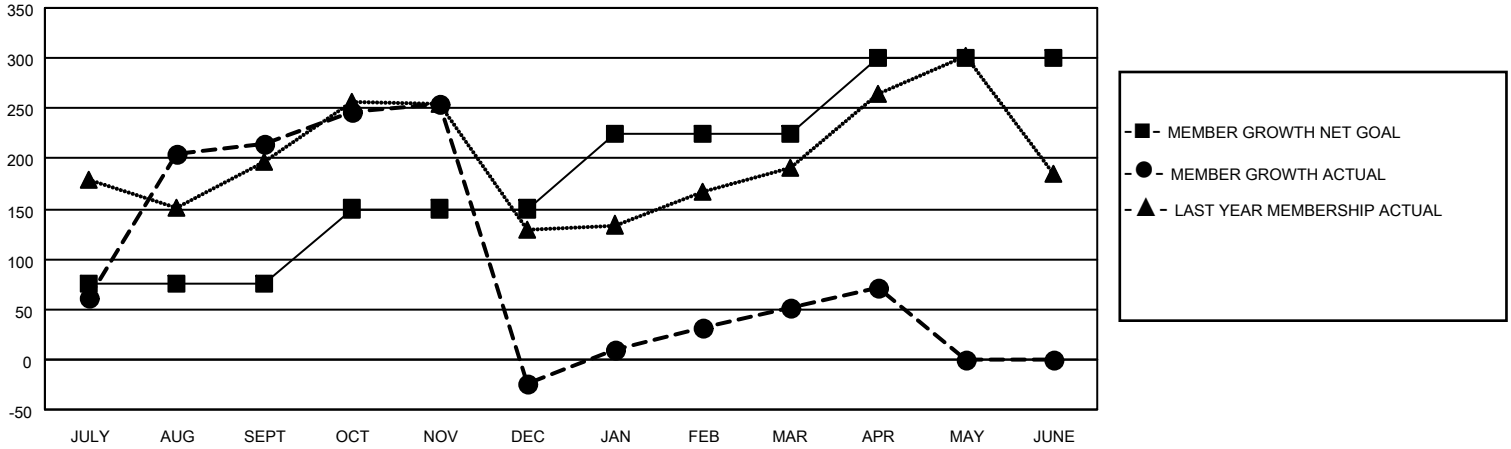

<p>DROPPED CLUBS: 8</p>	<p>46 CLUBS OF 97 ADDED 1 OR MORE NEW MEMBERS</p>	<p style="text-align: center;"><u>GENDER DISTRIBUTION</u></p> <p>MALE 2,515 (70.19%)</p> <p>FEMALE 1,068 (29.81%)</p> <p>NON BINARY 0 (0.00%)</p> <p>PREFER NOT TO ANSWER 0 (0.00%)</p>												
<p><u>DROPPED MEMBERS</u></p> <table style="width: 100%; border-collapse: collapse;"> <tr> <td style="width: 80%;">DECEASED</td> <td style="text-align: right;">9</td> </tr> <tr> <td>CLUB CANCELLED</td> <td style="text-align: right;">183</td> </tr> <tr> <td>OTHER</td> <td style="text-align: right;">172</td> </tr> <tr> <td style="border-top: 1px solid black;">TOTAL</td> <td style="text-align: right; border-top: 1px solid black;">364</td> </tr> </table>	DECEASED	9	CLUB CANCELLED	183	OTHER	172	TOTAL	364	<p style="text-align: center;">CLICK HERE FOR CUMULATIVE MEMBERSHIP DATA</p>	<table style="width: 100%; border-collapse: collapse;"> <tr> <td style="width: 80%;">TOTAL FAMILY UNIT MEMBERS</td> <td style="text-align: right;">1,923</td> </tr> <tr> <td style="border-top: 1px solid black;">FAMILY MEMBERS PAYING HALF DUES</td> <td style="text-align: right; border-top: 1px solid black;">1,132</td> </tr> </table>	TOTAL FAMILY UNIT MEMBERS	1,923	FAMILY MEMBERS PAYING HALF DUES	1,132
DECEASED	9													
CLUB CANCELLED	183													
OTHER	172													
TOTAL	364													
TOTAL FAMILY UNIT MEMBERS	1,923													
FAMILY MEMBERS PAYING HALF DUES	1,132													